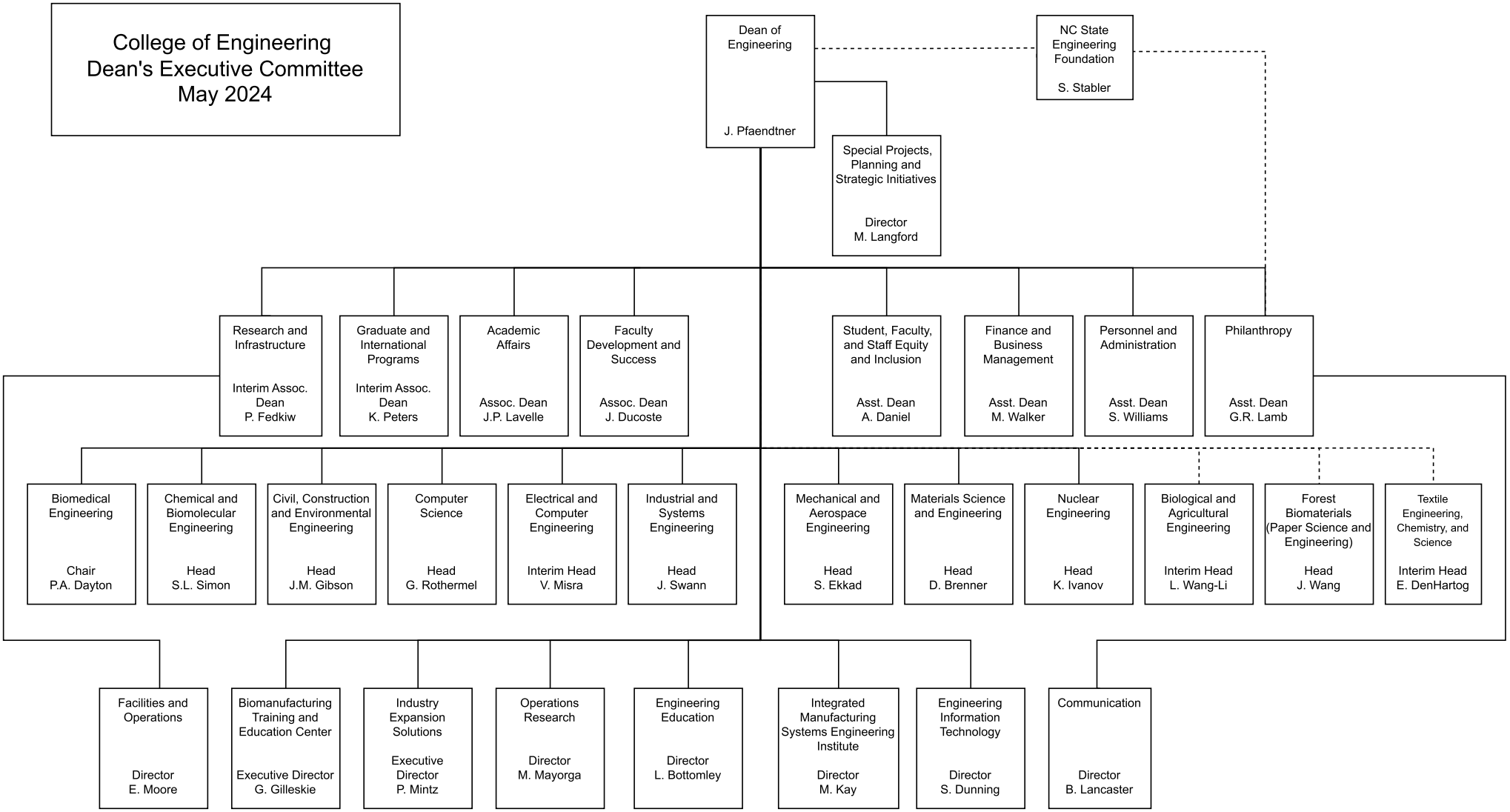College of Engineering
Dean's Executive Committee
May 2024