College of Engineering
Organizational Chart
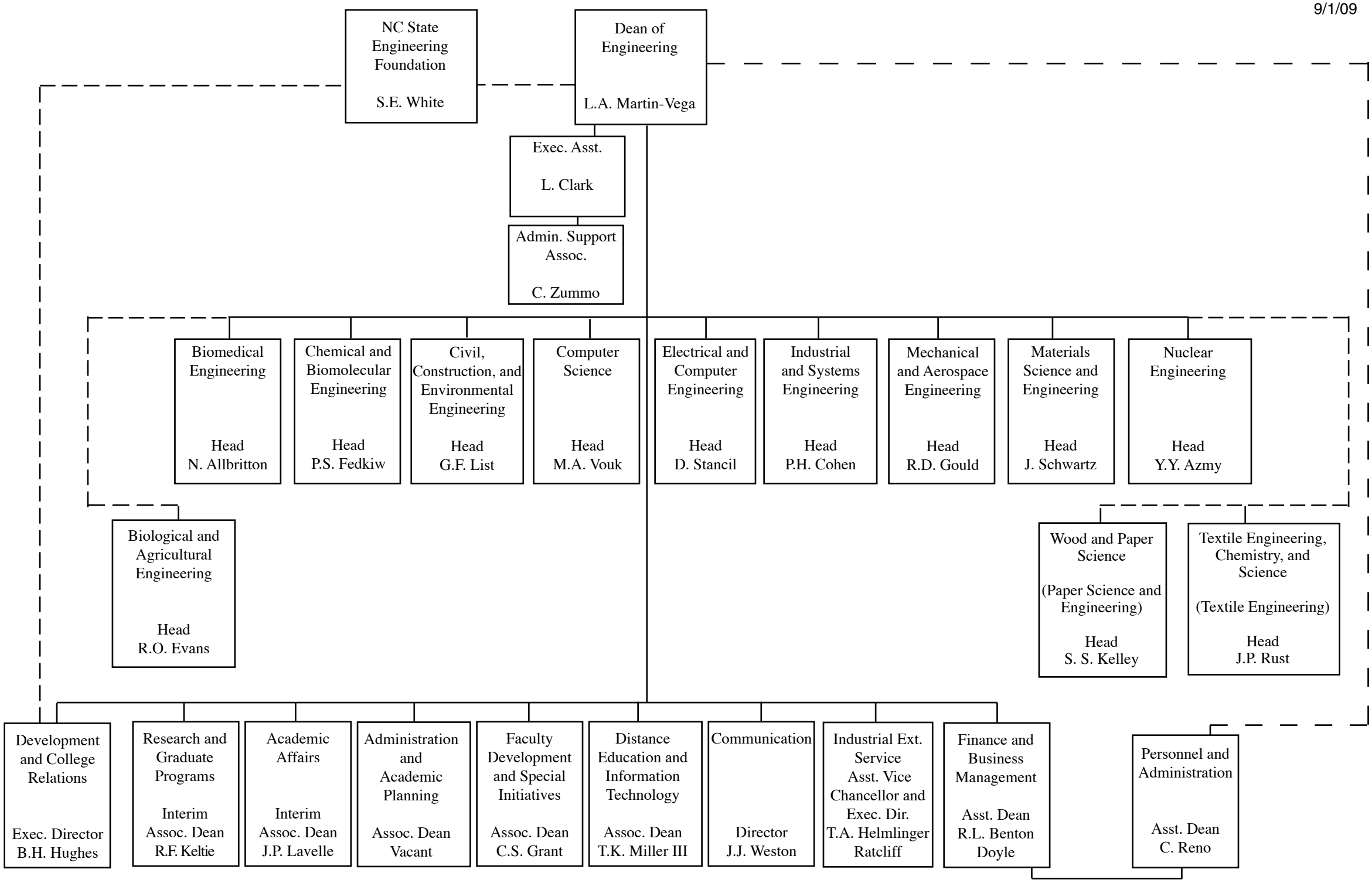
9/1/09